

Kürdîlîhucaxkâr

Güfte: B. Sîtkî Eröğün
Beste: Dr. H. Kuruhan

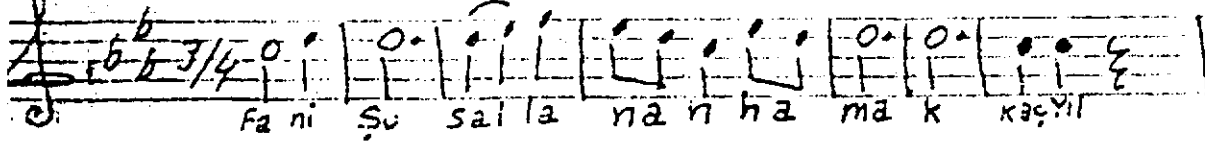
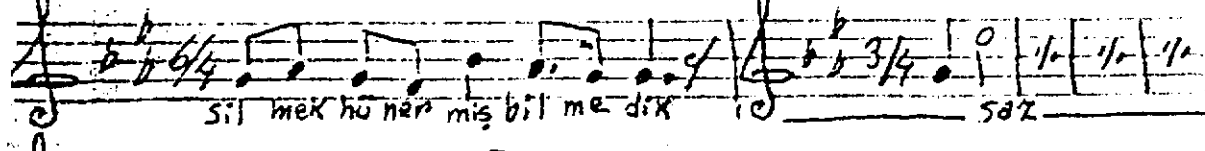
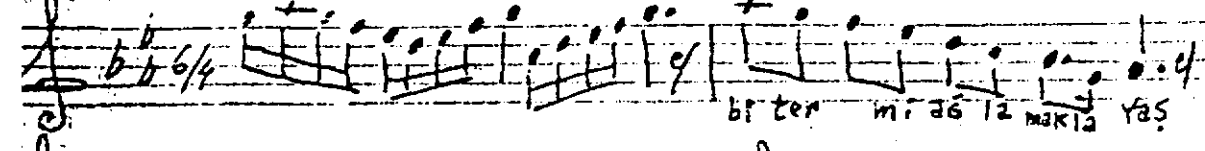
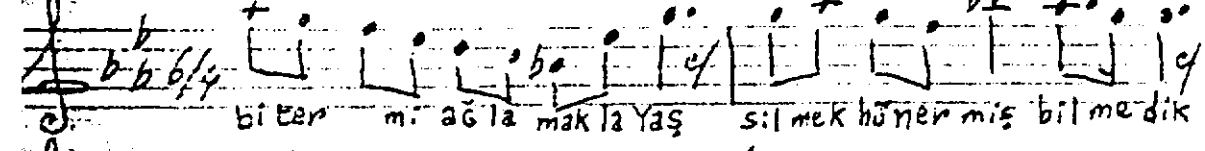
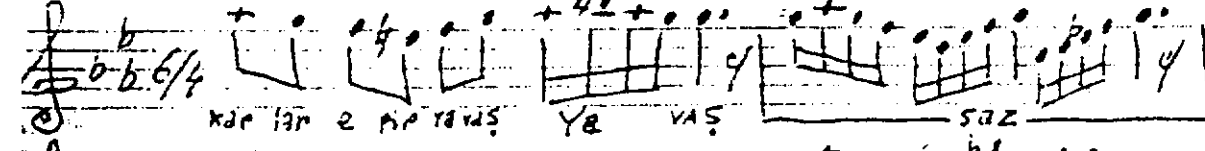
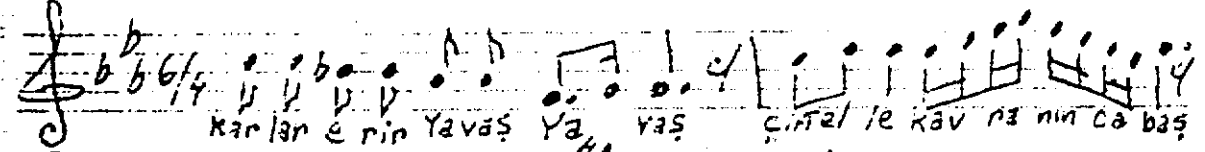
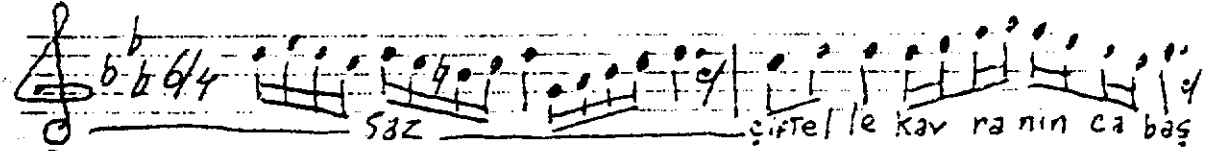
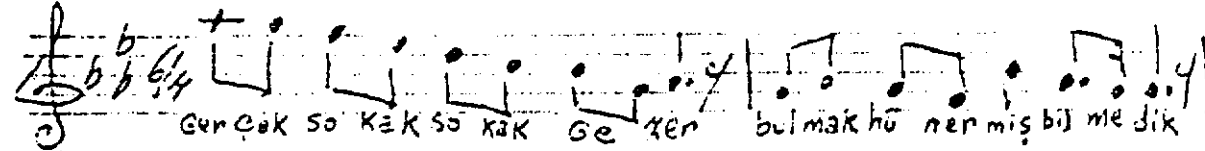
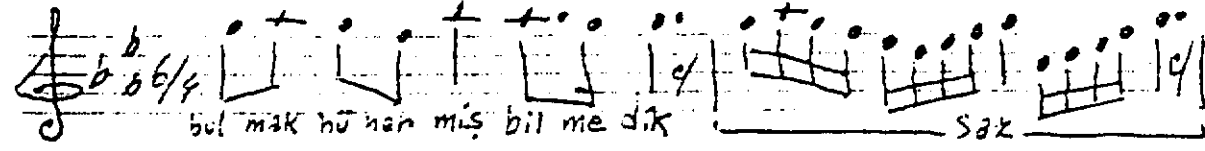
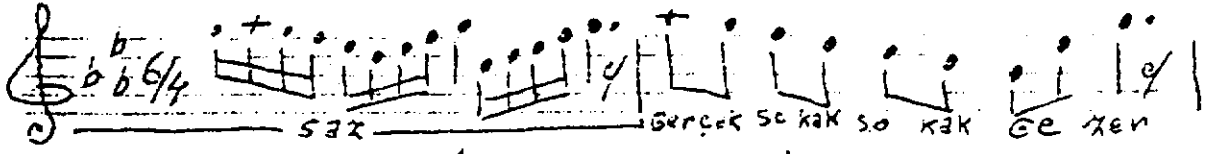
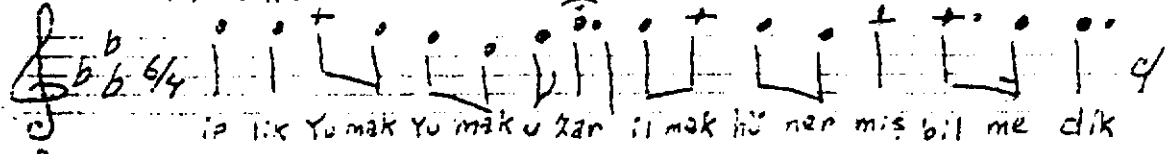
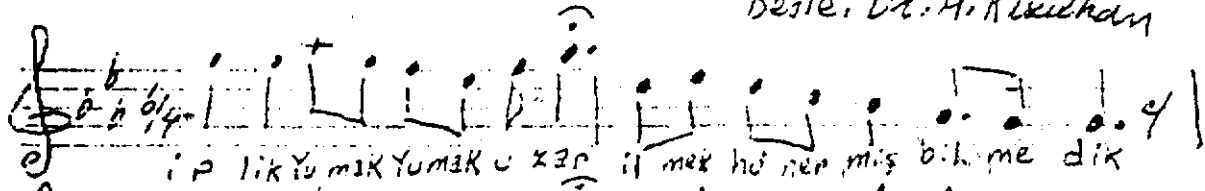

Handwritten musical score in staff notation with lyrics in Turkish. The score is written in a single system with six staves. The key signature is B-flat major (two flats) and the time signature is 3/4. The lyrics are:

sü rür bel bağ la ma K Fa ni sü sa / 3
na n ha ma K kaç ır sü ne r bel
ba ğ la ma K saz
var mış do ğu ş ta n a ğ la mak Gül mek hü ner mi ş bil me dik
saz var mış do ğu ş ta n a ğ la mak
Gül mek hü ner mi ş bil me dik

Güfte

İptik yumak yumak uzar;
İlmek hünermiş bilmedik.
Geceğ dokak dokak gexer;
Butmak hünermiş bilmedik.

x x x

Gift elle kavranınca bas.
Karlar erir yavaş yavaş.
Biter mi ağlamakla yaz?
Silmek hünermiş bilmedik.

x x x

Fani su satılanan hamak
Kaç yıl süzer bel bağlamak
Varmış doğuştan ağlamak
Gülmek hünermiş bilmedik